

GENERAL INFORMATION I

Course organiser

Jennifer Linn (Germany)

Course format

Lectures and Interactive case reading sessions
The course language is English

Course venue

MTZ Medizinisch-Theoretisches Zentrum
University Hospital Dresden
Fiedlerstr. 42
01307 Dresden, Germany

Faculty

Fabrice Bonneville (Toulouse, France)
Joanna Bladowska (Wroclaw, Poland)
Dirk Daubner (Dresden, Germany)
Kay Engellandt (Dresden, Germany)
Matthias Gawlitza (Jena, Germany)
Elke Hattingen (Frankfurt, Germany)
Olav Jansen (Kiel, Germany)
Christoph Kenis (Bruges, Belgium)
Daniel Kaiser (Dresden, Germany)
Jennifer Linn (Germany)
Omid Nikoubashman, Aachen (Dresden, Germany)
Alex Rovira (Barcelona, Spain)
Christoph Stippich (Allensbach, Germany)
Majda Thurnher (Vienna, Austria)
Horst Urbach (Freiburg, Germany)
Luc van den Hauwe (Antwerp, Belgium)
Stefan Wiedauer (Frankfurt, Germany)
Roland Wiest (Bern, Switzerland)

Scientific contact

Prof. Dr. Jennifer Linn
Department of Neuroradiology
University Hospital Carl Gustav Carus Dresden
Fetscherstr. 74
01307 Dresden, Germany
Phone: +49 351 458 2660
jennifer.linn@ukdd.de

More Information

<https://www.carus-management.de/erasmus/>

GENERAL INFORMATION II

Registration fee

Registration until 31.03.2025:

Certified radiologists and medical specialists: 850 €
Residents in training (written confirmation by the head of department is required): 750 €

Registration after 31.03.2025:

Certified radiologists and medical specialists: 950 €
Residents in training (written confirmation by the head of department is required): 850 €

The registration fee covers lectures and workshop, electronic handout, coffee breaks, lunches, welcome reception, course dinner and certificate of attendance.

Organisation and Registration

Carl Gustav Carus Management GmbH
Ms. Julia Kurth
julia.kurth@ukdd.de

Registration information

Due to the interactive nature of the course, the number of participants is limited. Participation will be processed on a first come first served basis.

Please register via our website:

<https://www.carus-management.de/erasmus/>

Payment details will follow after registration. Your registration will be binding confirmed per e-mail upon receipt of the fee. Please note that all bank costs are at the expense of the participant and should be paid in addition to the registration fee. Cancellations received before 31.3.2025 will receive a full refund. No refund is possible for cancellations received on or after 31.3.2025.

Accommodation

Registration fee does NOT include accommodation. Participants are responsible for making their own accommodation arrangements. Details on discounted hotel reservation options will be communicated after registration.

Please note that we reserve the right to make changes without further notice.

Erasmus Course on Magnetic Resonance Imaging



EMRI - Course Central Nervous System I

MRI of non-neoplastic brain disorders

10 – 14th June 2025
Dresden

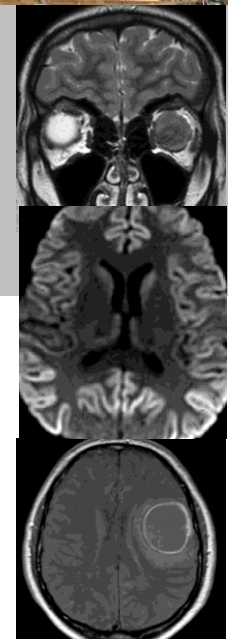

SCHEDULE

Tuesday, 10th June

08:00 – 09:00 Registration

| | |
|---------------|--|
| 09:00 | Welcome Jennifer Linn, Dresden (Germany) |
| 09:15 – 10:00 | Essential MR sequences for brain imaging Kay Engellandt, Dresden (Germany) |
| 10:00 – 10:45 | Advanced MR neuroimaging methods Christoph Stippich, Allensbach (Germany) |

10:45 – 11:15 Coffee Break

| | |
|---------------|---|
| 11:15 – 11:45 | MR-based supratentorial brain anatomy Omid Nikoubashman, Aachen (Germany) |
| 11:45 – 12:45 | MR-based infratentorial brain anatomy Jennifer Linn, Dresden (Germany) |

Lunch

| | |
|---------------|--|
| 13:45 – 14:30 | Cranial nerves Christoph Kenis, Brugges (Belgium) |
| 14:30 – 15:15 | Cervical and intracranial vessels Stefan Weidauer, Frankfurt (Germany) |

Coffee Break

Interactive case reading sessions (3 x 40 min)

| | |
|---------------|--|
| 15:45 – 18:00 | Brain anatomy Omid Nikoubashman, Aachen (Germany) |
| | Cranial nerves Christoph Kenis, Brugges (Belgium) |
| | Cervical and intracranial vessels Stefan Weidauer, Frankfurt (Germany) |

18:00 Welcome reception

Wednesday, 11th June (Morning)

| | |
|---------------|---|
| 09:00 – 09:45 | Cerebral small vessel diseases Jennifer Linn, Dresden (Germany) |
| 09:45 – 10:30 | Sella and parasellar region Fabrice Bonneville, Toulouse (France) |

Coffee Break

| | |
|---------------|---|
| 11:00 – 11:45 | Stroke imaging Daniel Kaiser, Dresden (Germany) |
| 11:45 – 12:30 | Stroke mimics Roland Wiest, Bern (Switzerland) |

Lunch

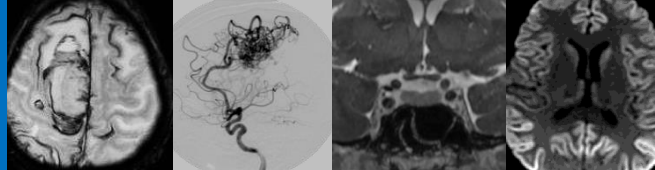

Wednesday, 11th June (Afternoon)

| | |
|---------------|--|
| 13:30 – 14:05 | Vessel wall imaging and differential diagnosis of stenotic intracranial arteriopathies Fabrice Bonneville, Toulouse (France) |
| 14:05 – 15:00 | Anatomy and diseases of the orbit Dirk Daubner, Dresden (Germany) |

Coffee Break

Interactive case reading sessions (3 x 40 min)

| | |
|---------------|--|
| 15:30 – 17:45 | Cerebral small vessel disease Jennifer Linn, Dresden (Germany) |
| | Stroke and stroke mimics Roland Wiest, Bern (Switzerland) |
| | Sella region Fabrice Bonneville, Toulouse (France) |

Thursday, 12th June

| | |
|---------------|--|
| 09:00 – 09:45 | Venography and cerebral sinus and venous thrombosis Jennifer Linn, Dresden (Germany) |
| 09:45 – 10:30 | Intracranial hypo- and hypertension Olav Jansen, Kiel (Germany) |

Coffee Break

| | |
|---------------|---|
| 11:00 – 11:45 | Hydrocephalus Joanna Bladowska, Wroclaw (Poland) |
| 11:45 – 12:30 | Brain trauma Luc van den Hauwe, Antwerp (Belgium) |

Lunch

| | |
|---------------|--|
| 13:30 – 14:15 | Intracranial hemorrhage Luc van den Hauwe, Antwerp (Belgium) |
| 14:15 – 15:00 | Demyelinating white matter lesions – differential diagnoses Alex Rovira, Barcelona (Spain) |

Coffee Break

Interactive case reading sessions (3 x 45 min)

| | |
|---------------|---|
| 15:30 – 17:45 | Brain trauma and hemorrhage Luc van den Hauwe, Antwerp (Belgium) |
| | Demyelinating white matter lesions Alex Rovira, Barcelona (Spain) |
| | Hydrocephalus Joanna Bladowska, Wroclaw (Poland) |

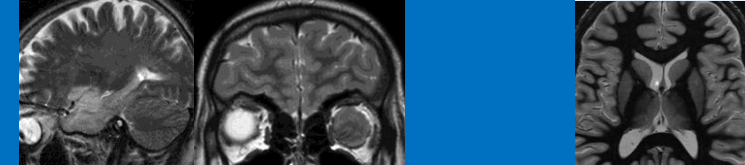

Friday, 13th June

| | |
|---------------|---|
| 09:00 – 09:45 | Dementia Jennifer Linn, Dresden (Germany) |
| 09:45 – 10:30 | Movement disorders Horst Urbach, Freiburg (Germany) |

Coffee Break

| | |
|---------------|---|
| 11:00 – 11:45 | Cerebral vascular malformations Matthias Gawlitza, Jena (Germany) |
| 11:45 – 12:30 | Autoimmune encephalitis Elke Hattingen, Frankfurt (Germany) |

Lunch

| | |
|---------------|---|
| 13:30 – 14:15 | Intracranial infections Majda Thurnher, Vienna (Austria) |
| 14:15 – 15:00 | Acquired metabolic and toxic disorders Horst Urbach, Freiburg (Germany) |

Coffee Break

Interactive case reading sessions (3 x 45 min)

| | |
|---------------|---|
| 15:30 – 17:45 | Neurodegenerative diseases Jennifer Linn, Dresden (Germany) |
| | Cerebral vascular malformations Matthias Gawlitza, Jena (Germany) |
| | Intracranial infections Majda Thurnher, Vienna (Austria) |

19:00 Course dinner

Saturday, 14th June

| | |
|---------------|---|
| 09:00 – 11:00 | Examinations and corrections Jennifer Linn, Dresden (Germany) |
|---------------|---|

Coffee Break

| | |
|---------------|---|
| 11:30 – 12:15 | Special lecture NN |
| 12:15 – 12:45 | Closure, best student award and certificate of merit Jennifer Linn, Dresden (Germany) |

Lunch and Farewell

